# Speak E.Z.

Lettuce

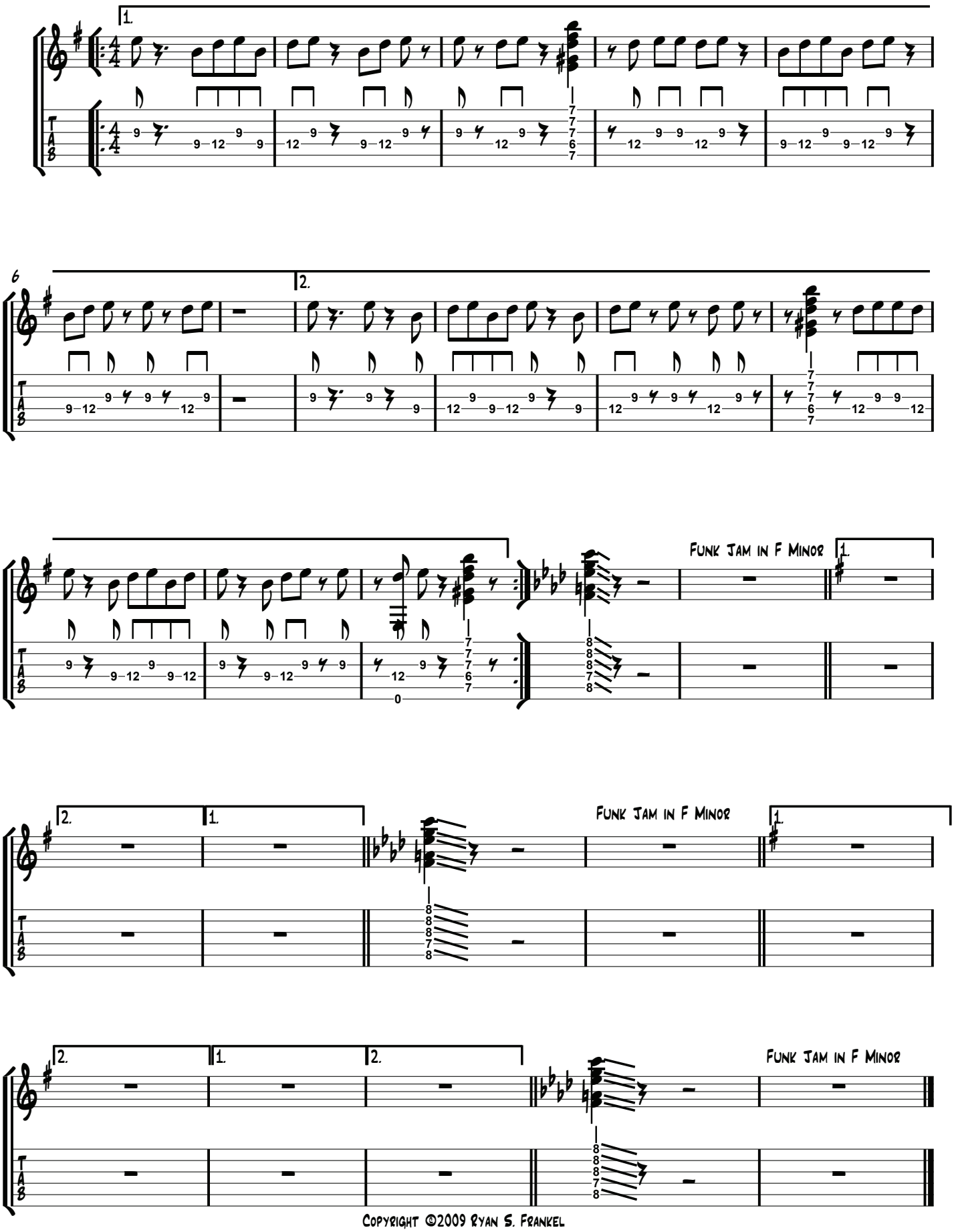


Copyright ©2009 Ryan S. Frankel